CASA NEWS

No 93, August 2021

Casa Caritas is a Home that provides loving care and stimulation, either full-time or part-time, to people with severe intellectual and physical disabilities within our care protocol.

(011) 976 3457/3417
PO Box 12405, Aston Manor, 1620
casacaritas@telkomsa.net
www.casacaritas.org.za

Chief Executive Officer: Adri Kruger 072 107 1989
Parent Representative: Claus Coetzee 079 506 9089
Newsletter Editor: Olga Coetzee 082 454 2140

COVID-19 update

It is with deep gratitude that we can confirm that there are no active COVID cases left in Casa Caritas. Our isolation ward is empty at last! We want to thank staff members once more for taking care of our residents who had to be isolated and to the kind donors who rose to the challenge of equipping our isolation ward properly. Below: Burgert van der Merwe on oxygen three weeks ago.

With everyone healthy and happy, residents have been back in the playroom during daytime since Monday. The beautyful sounds of our residents are once again filling our space. Adri Kruger said, "It is music to my ears".

From this weekend we are open for visitation by appointment again. Visitors will still not be allowed to enter the Home beyond the sanitisation room because the COVID threat is not over. Please call Adri Kruger 072 107 1989 to arrange an appointment.

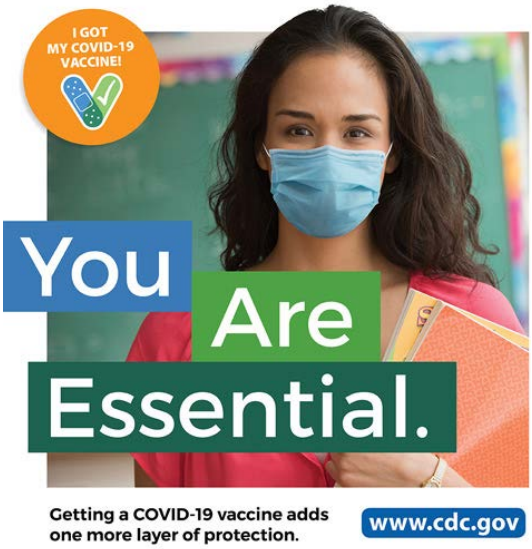

Annual Health Audit

Casa Caritas had its annual audit by the Gauteng Department of Health on Monday 23 August 2021. We are happy to report that it went well.

Casa Caritas strives to be the benchmark Care Centre of its kind in South Africa, and we seem to be on track.

Thank you

Sharon Louw from Remax Dazzle 1 (left) along with a few other ladies collected money to purchase bath towels and matching face cloths for our residents. Thank you!

Martie from El-shaddai in Birchleigh embroidered our residents' names on the face cloths and towels.

Below: Ella Pieterse from Solidariteit Helpende Hand donated a wheelchair with fitted tray, a commode, and a walker to Casa Caritas on behalf of Patrys Ferreira (with her in the photo) and Albertus Ferreira. Thank you! Below left: Devon Moss was the recipient of the wheelchair and Ronelle Pubalakan was given the commode.

Annual General Meeting

The Casa Caritas Board decided to do the Annual General Meeting differently this year due to the ongoing COVID-19 threat. Adri Kruger will distribute the Board Reports to parents and guardians by email next week. Inputs and questions are welcome and depending on whether discussion is necessary, an online (MSTeams) meeting will be arranged for 14 September 2021 at 18:30.

Van Riebeeck Park Primary School donated much needed grocery items to Casa Caritas. Mrs Ansa Mulder headed the drive. She was accom-panied by the Head Scholars for 2021 and Headmaster Mr Vivian Botha. Thank you!

Laerskool
VAN RIEBEECKPARK
Primary
DOELGERIG

Thank you

Classified advertisements

DEDICATED DESIGN
OPENING SPECIAL
BUY 1 PERSONALIZED COIR DOORMAT
@ R250-00 EACH

AND
GET AN INDOOR DRYING DOORMAT
FOR FREE

ANY PERSONAL DESIGNS AND WORDING WELCOME!
...THE POSSIBILITIES ARE ENDLESS...

PHONE : 074 640 2520
EMAIL : designd.enquiries@gmail.com

WWW
NEED A WEBSITE?

- Set-up fee from ONLY R500 (basic site) & from ONLY R1000 (e-commerce site)
- Monthly fees from ONLY R175

*Great features

- ✓ Modern, responsive theme and customised to your personal or business needs.
- ✓ Personal attention & flexible options.
- ✓ Affordable, optional e-commerce solutions – sell your products & make money.
- ✓ FREE domain registration.
- ✓ 1GB space and 5 email accounts.
- ✓ Regular automated backups, manual forced backups and restore tests.
- ✓ After-service, free minor maintenance.

*Terms & conditions apply. For more info visit
https://PassionateAboutWebsites.co.za/
info@PassionateAboutWebsites.co.za

Place your ad in Casa News for only R50,00. It needs to fit onto a quarter A4 page. Payment to Casa Caritas, Absa Bank current account no 260231812, universal branch 632005. Send the advert with proof of payment to olga@olgacoetzee.com.

Women's day 9 August 2021

Women's day has become a general celebration of womanhood, but it is important to remember the true purpose of this holiday.

Women's day was proclaimed a national holiday to pay tribute to the more than 20 000 women who marched to the Union Buildings on 9 August 1956 to protest the extension of Pass Laws to women. These brave women started a drive for the emancipation and empowerment of women in our country, a drive which has been continued by many other women over the years.

At Casa Caritas we honour our own women this month – we are in awe of your strength, resilience, belief, love, and compassion. We salute you!

Nompumelelo Simelane
Paulina Mampuru
Nancy Mamabolo
Mirriam Mangena
Tembelihle Nzobela
Florence Mvembeli
Eva Mokobane
Rochelle Bekker
Josephinah Mabona

Salamianh Maluleke
Adri Kruger
Dalsy Manyane
Sophie Jiyane
Bonisile Thobela
Zama Kubheka
Salfie Kgaphola
Dread Silinda
Rebecca Mokubela

Grace Ramaripa
Johanna Temo
Josephine Motsitsi
Lolly Shihaxu
Bongi Ndlovu
Busisiwe Mabena
Fredda Maluleka
Christa Grobbelaar
Sara Chauke

Vicky Mabuela
Mpumi Vukela
Johanna Sehlare
Connie Duze
Rejoicy Nyoka
Chantell Kriel
Margaret Sebelebele
Rose Mlabo

Happy Women's Month!

August birthdays

Bernice Kuter (20)
7 August 2021

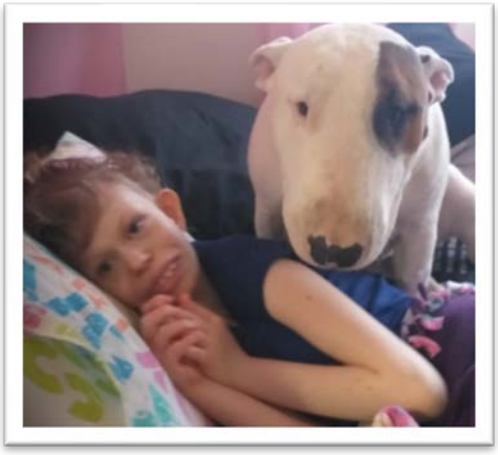

Jacqueline Brown (29)
7 August 2021

Reagan Walkerley (13)
14 August 2021

Genevieve Gomes (37)
29 August 2021

Devon Moss (27)
27 August 2021

Casa Caritas CEO Adri Kruger also celebrated her birthday on 27 August.

Happy birthday Adri!

May God bless you as much as he blesses others through your work and dedication!